

Basic Exercises

I Open strings

at each fermata check

- ✓ shoulder relaxed
- ✓ upper arm on same level as bow
- ✓ fingers at correct positions on the bow
- ✓ bow angle
- ✓ sounding point didn't change

Ivry Gitlis' very only daily exercise

II Bow changes

don't use fingers use fingers don't do don't do don't do

5

III

f

keep left fingers on the string as long as possible
practice on strings I-IV, positions I-V, A flat – E,
also in staccato on one bow

IV

4th finger flat 4th finger round

also in 2nd and 1st position

Double Stops

! check sound quality of each note !

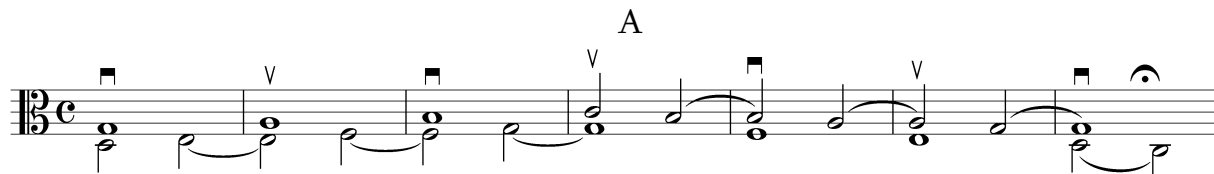

also with D and A string
all keys

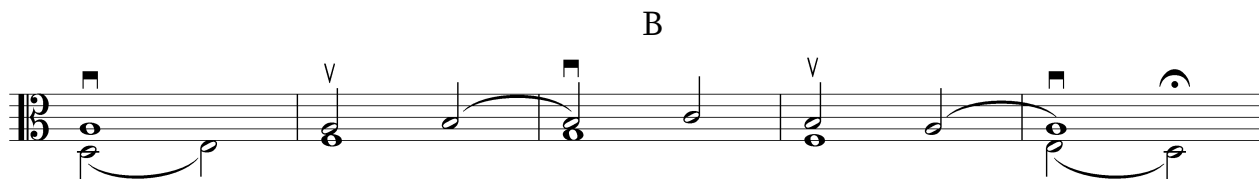

all positions
all strings
all finger kombinationen
1 2 3 4
1 2 3 4
1 2 3 4
1 2 3 4

also with fifth – sixth, fourth - fifth

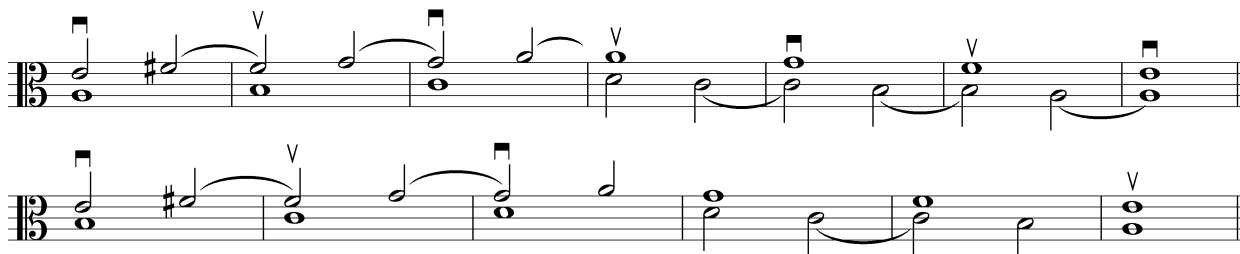

Scales

fingerings

1 1 4 4 4 2 2

(D flat)

1 1 4 4 4 3 2

(E flat)

2 1 1 4 4 3 3

2 etc.

1 1 4 4 3 3 3

(D flat)

1 1 4 4 3 2 2

(E flat)

2 1 1 4 4 3 3

2 etc.

Blue note scales by Frank Stadler

1 2 3 4 1 2 3 1 2 3 4 1 2 3 4 3 2 1 4 3 2 1

1 2 3 4 1 2 3 4 1 2 3 1 2 3 4 3 2 1 4 3 2 1

Variations

practice Basic II and Basic IV first

„und ich wiederhole einmal mehr: ob beim Einüben, beim Abgeigen der Musikleitern oder Concertieren, man hat allzeyt stark und mannhaft zu spielen“

Leopold Mozart

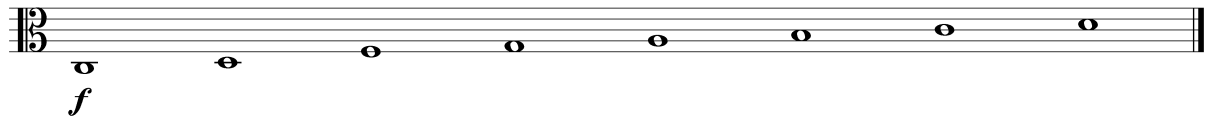

Variations Galamian

all variations legato, detache and staccato (one bow)

increase tempo and number of slurred notes (up to 3x48)

advanced scale players can mix rythms, bowings and accents ad infinitum

Arpeggios

fingerings

also E, F, F# etc.

1st steps

legato 18 notes
see Galamian variations (change/combine rythm, bowings, accents)

increase number of quick notes till

then play all 7 arpeggios in legato 3 notes in slow tempo
legato (9, 18, 36 notes) in medium and quick tempo
in slow martelé and quicker detachè on middle and top of bow

Scales in double stops

for thirds, fifths, sixth, octaves

same notes - same fingerings

Thirds special

A

Devil's trill

all finger combinations

- 1 23 4
- 12 34
- 1 2 34
- 1 2 3 4

B

Rostal's monster

1. on one string pair (C-G, G-D, D-A)
2. on two string pairs (I.-III. Pos., II-IV pos.)
3. same as 2., but keep thumb fixed in 2nd (3rd) position

Finger stretching

preparation for decimes, 1-3 octaves and 3-4 thirds

! relax after each stretching !

Dvorak, Quintett op.77

Try these devil's trills

appearing in Martinu, Three Madrigals for vl. and vla.

Shifting

from lower finger to a higher
change to target finger, then shift

from higher finger to a lower
shift with actual finger into target position, then change finger

Keep same distances between fingers

wrong (1/1 step - 1/2 step)

right (1/2 step - 1/2 step)

right (1/1 step - 1/1 step)

how to practice

Sevcic op.8

how to practice

Nr.8

Vegh's snake

Presto

Across the strings

warm up
also with double stops

3-tone

4-tone and 8-tone

start with open strings and double stops

Links

www.langgartner.at/moz

this document and important studies and caprices

www.violinmasterclasses.com

American violin technique, hints, videos and animation

www.imslp.org

download music for any purpose